Cyprus Properties

FIND OUT MORE NOW: +357 24655800

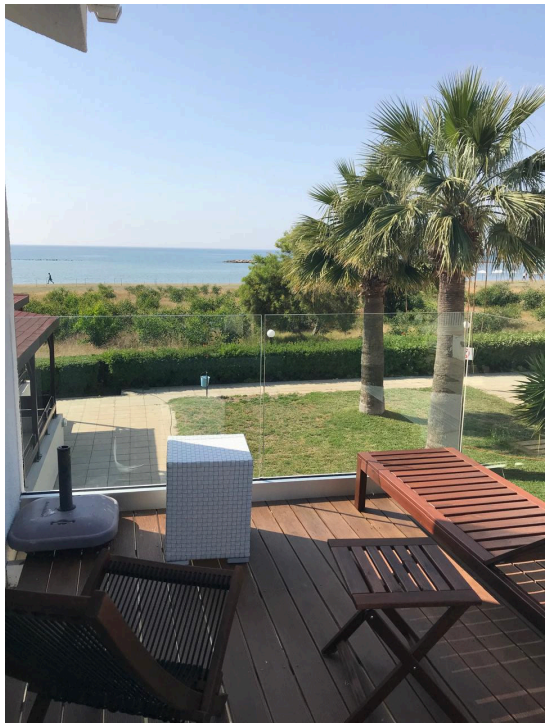

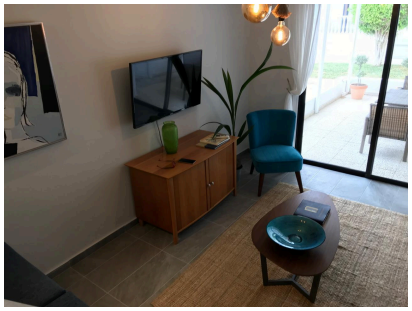



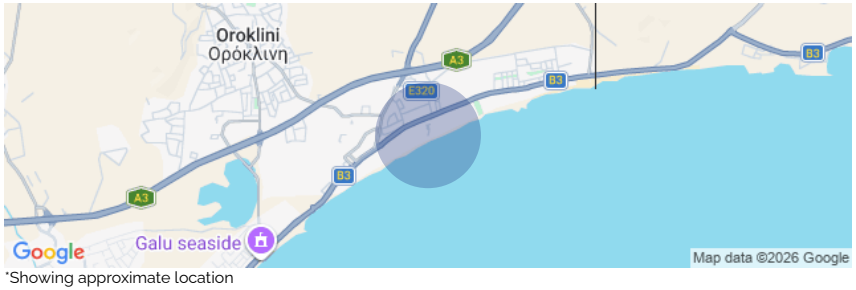

*Showing approximate location

RENT | 43798

Two-Bedroom Semi-Detached House in Pyla, Larnaca

Dekelia Road - Pyla, Pyla, Larnaca

€1,400 /Monthly Not subject to VAT

Description

FOR Rent few steps from the Beach!
Beautiful two bedroom house with sea view located in the beautiful sandy beaches of Larnaca-Dhekelia road.
-2 bedroom
- One bathroom
- Fully furnished
- Private parking

Covered Area
75 m²

Bathrooms
1

Bedrooms
2

Parking spaces
1

Property Details

Furnished:	Fully furnished
Year of construction:	1993
Toilets:	1
Living rooms:	1
Kitchens:	1

Facilities

- Aircondition, Split system
- Storage

Features

- Sea view
- Sea front
- Walking distance to beach

Larnaca Office
9 Grigori Afxentiou Avenue
6023, Larnaca

www.cyprusproperties.com.cy
notifications@cyprusproperties.com.cy

All information provided by the listing agent is deemed reliable but is not guaranteed and should be independently verified. No warranties or representations are made of any kind.