Cyprus Properties

FIND OUT MORE NOW: +357 24655800



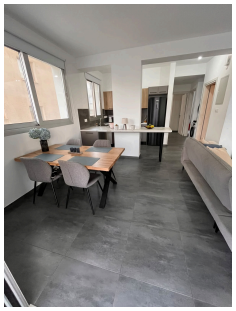

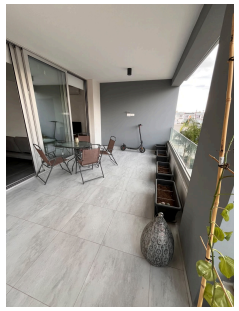

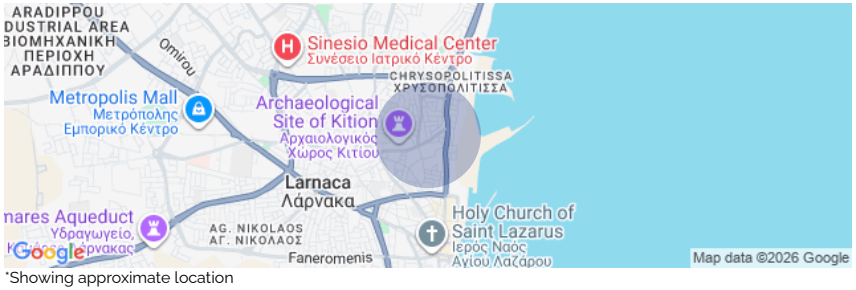

*Showing approximate location

RENT | 43757

MODERN 2-BEDROOM APARTMENT FOR RENT – city centre, LARNACA

Larnaca - Chrysopolitissa, Larnaca

€1,360 /Monthly Not subject to VAT

Description

Prime location – directly infront of smart supermarket

- Building completed in november 2024
-first floor
-Approx. 85m²
- 2 bedrooms

Covered Area	Bathrooms	Bedrooms
85 m²	2	2

Property Details

Furnished:	Fully furnished
Status:	Key ready
Year of construction:	2024
Toilets:	2

Facilities

- Aircondition, Split system
- Parking, Covered
- Elevator
- Storage

Larnaca Office
9 Grigori Afxentiou Avenue
6023, Larnaca

www.cyprusproperties.com.cy
notifications@cyprusproperties.com.cy

All information provided by the listing agent is deemed reliable but is not guaranteed and should be independently verified. No warranties or representations are made of any kind.