Cyprus Properties

FIND OUT MORE NOW: +357 24655800



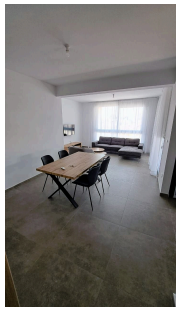



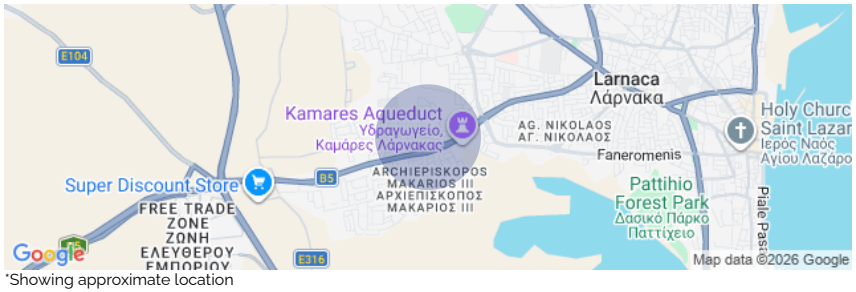

*Showing approximate location

RENT | 43754

Two-Bedroom Apartment in Larnaca - Kamares, Larnaca

Larnaca - Kamares, Larnaca

€1,050 /Monthly Not subject to VAT

Description

Brand new two bedroom apartment located in Larnaca town, in a nice residential area about 10 minutes away from the centre of Larnaca town and Larnaca International air port.

- 2 bedroom
- 2 bathroom
- Electrical appliances

Covered Area
82 m²

Bathrooms
2

Bedrooms
2

Parking spaces
1

Property Details

Furnished:	Fully furnished
Year of construction:	2023
Floor:	2
Floors:	4
Toilets:	2
Living rooms:	1

Facilities

- Aircondition, Split system
- Parking, Covered
- Elevator
- Storage

Features

- Balcony, back
- Balcony, front
- En suite shower
- Near amenities

Larnaca Office
9 Grigori Afxentiou Avenue
6023, Larnaca

www.cyprusproperties.com.cy
notifications@cyprusproperties.com.cy

All information provided by the listing agent is deemed reliable but is not guaranteed and should be independently verified. No warranties or representations are made of any kind.