Cyprus Properties

FIND OUT MORE NOW: +357 24655800





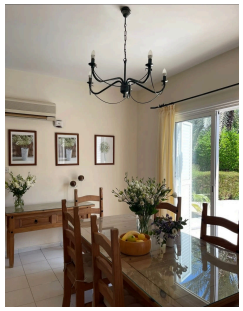



*Showing approximate location

RENT | 43746

3-Bedroom Villa With Private Pool – Coral Bay, Peyia, Paphos

Pegeia, Paphos

€2,990 /Monthly Not subject to VAT

Description

A spacious, fully furnished 3-bedroom villa available for long-term rental in the sought-after Coral Bay area of Peyia, Paphos, approximately 100 metres from the sea and a sandy beach.

The property offers approximately 150 m² of living space on a generous 700 m² plot, featuring a bright living room, a separate dining area, a fully equipped kitchen, three bedrooms and two bathrooms.

Covered Area
150 m²

Bathrooms
2

Bedrooms
3

Parking spaces
1

Property Details

Plot area:	700 m²
Furnished:	Fully furnished
Status:	Key ready
Year of construction:	2010
Floors:	2
Toilets:	2

Facilities

- Aircondition, Central system
- Heating, Central
- Parking, Uncovered
- Pool, Private
- Childrens playground
- Storage

Features

- Spacious rooms
- Balcony
- Fitted wardrobes
- Garden
- Internal stairs
- Bright

Distances

Sea: 100 m

Larnaca Office
9 Grigori Afxentiou Avenue
6023, Larnaca

www.cyprusproperties.com.cy
notifications@cyprusproperties.com.cy

All information provided by the listing agent is deemed reliable but is not guaranteed and should be independently verified. No warranties or representations are made of any kind.