Cyprus Properties

FIND OUT MORE NOW: +357 24655800

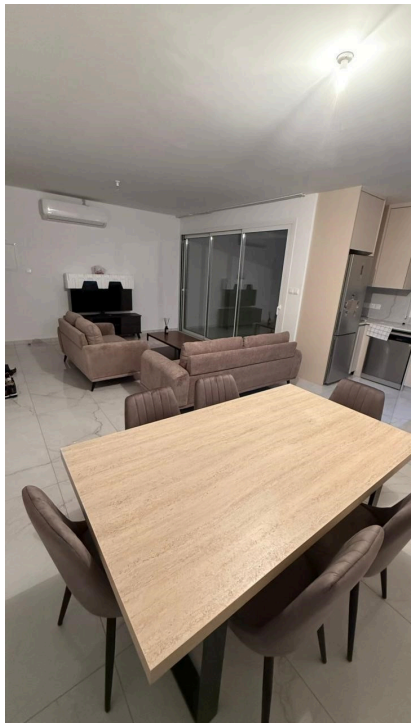

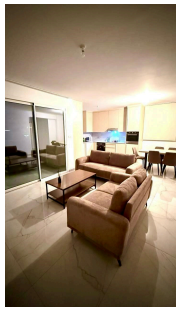

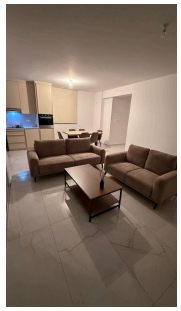



*Showing approximate location

RENT | 43743

Two-Bedroom Apartment in Larnaca - Agios Nikolaos, Larnaca

Larnaca - Agios Nikolaos, Larnaca

€1,400 /Monthly Not subject to VAT

Description

2-Bedroom Apartment for Rent – Drosia, Larnaca

Modern, fully furnished 2-bedroom apartment on the 2nd floor of a building completed in 2025.

Features:

Covered Area
80 m²

Bathrooms
2

Bedrooms
2

Property Details

Furnished:	Fully furnished
Communal charge:	45
Toilets:	2

Larnaca Office
9 Grigori Afxentiou Avenue
6023, Larnaca

www.cyprusproperties.com.cy
notifications@cyprusproperties.com.cy

All information provided by the listing agent is deemed reliable but is not guaranteed and should be independently verified. No warranties or representations are made of any kind.